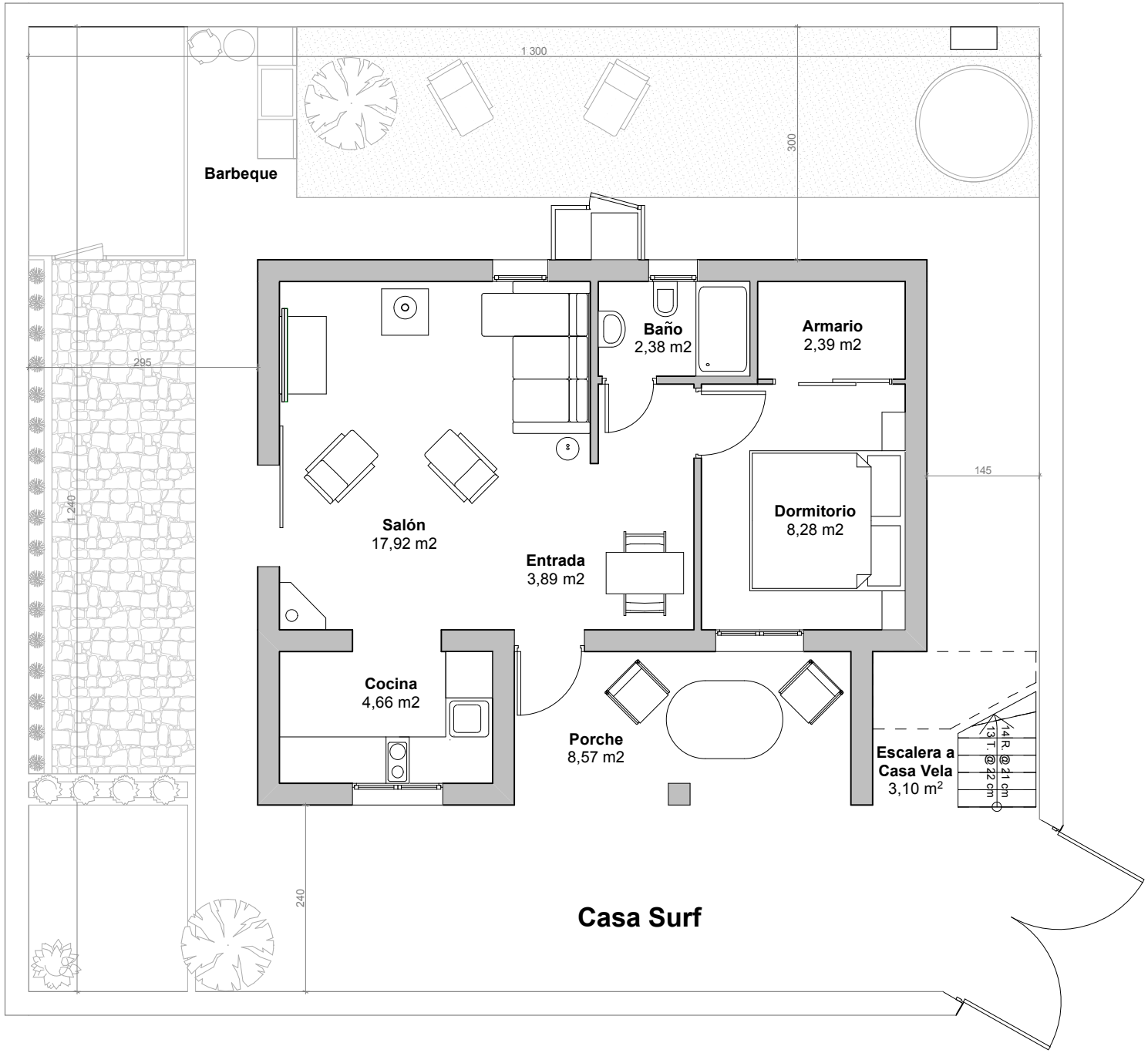
1 300
300
Barbeque
295
1 240
Baño
2,38 m2
Armario
2,39 m2
145
Dormitorio
8,28 m2
Salón
17,92 m2
Entrada
3,89 m2
Cocina
4,66 m2
Porche
8,57 m2
Escalera a
Casa Vela
3,10 m2
14 R. @ 21 cm
13 T. @ 22 cm
240
Casa Surf